



Cannabinoid Profile

Customer: Sunday Scaries - CBD Energy Shot
Customer Sample ID: CB 1.11 Isolate T1.a (Test Taken 1.21.19 9:00am)
Laboratory Number: 201901-0719
Extraction Technician: MTO
Analytical Chemist: MF

Extraction Date(s):	Analysis Date(s)
1/21/2019	1/22/2019

Cannabinoid (HPLC)	Results		
	LOD (mg/g)	Percent	mg/g
Δ8-Tetrahydrocannabinol			
Cannabidiolic acid (CBD-A)	<0.2		
Cannabigerolic acid (CBG-A)	<0.2		
Cannabigerol (CBG)	<0.2		
Cannabidiol (CBD)		100%	1000.00
Cannabidivarin (CBDV)	<0.2		
Cannabinol (CBN)	<0.2		
(-)-trans-Δ ⁹ -tetrahydrocannabinol (THC)	<0.2		
Tetrahydrocannabivarin (THCV)	<0.2		
Cannabichromene (CBC)	<0.2		
Δ9-Tetrahydrocannabinolic acid A (THC-A)	<0.2		
Cannabinoids Total		Percent	mg/g
Max Active THC		0.00%	0.00
Max Active CBD		100%	1000.00
T. Active Cannabinoids		100%	1000.00
Total Cannabinoids		100%	1000.00
Ratios			
NA CBD to THC		0.00 :1 THC to CBD	

Cannabinoid (mg/g)

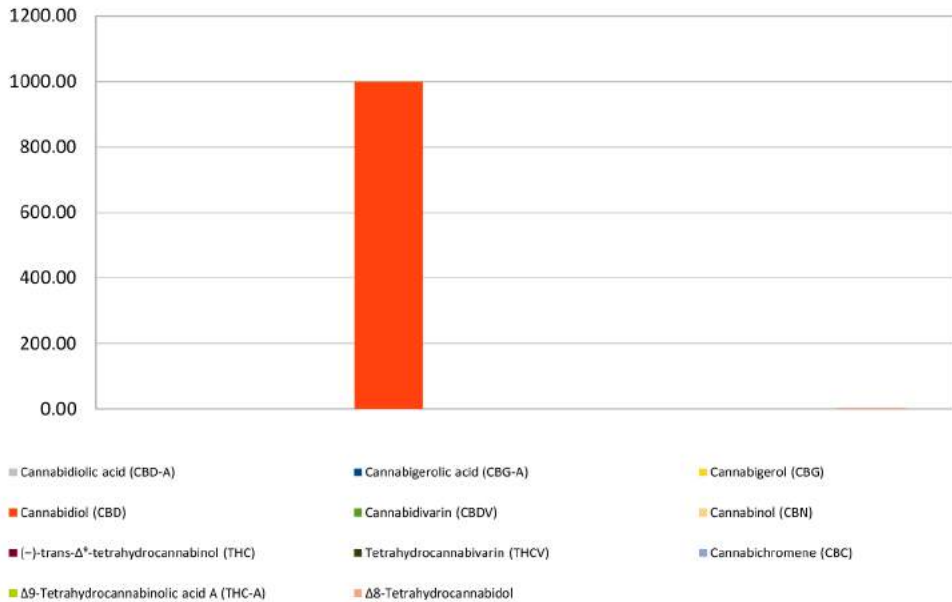

Altitude Consulting, LLC utilizes NIST traceable Reference Standards and Certified Reference Material to calibrate analytical instruments along with proven analytical methods. The methods are applied in the most ethical manner following good laboratory practice guidelines. The results of this report are based solely on the sample submitted and cannot be reproduced.



Residual Solvents Profile

Customer: Sunday Scaries - CBD Energy Shot
Customer Sample ID: CB 1.11 Isolate T1.b (Test Taken 1.21.19 3:00pm)
Laboratory Number: 201901-0722
Extraction Technician: MTO
Analytical Chemist: MF

Extraction Date(s):	Analysis Date(s)
1/21/2019	1/22/2019

Residual Solvent	Results	Limits ¹	Limits ²	Result ³
	(ug/g)	(ug/g)	(ug/g)	
Propane		100-1000	1000	Pass
Isobutane		100-1000	1000	Pass
Butane		100-1000	1000	Pass
Isopropanol		100-1000	1000	Pass
Ethanol		100-1000	1000	Pass
2-Methyl Butane		100-1000	1000	Pass
Acetone		100-1000	1000	Pass
Pentane	819.87	100-1000	1000	Pass
Hexane		10-1000	60	Pass
Benzene		1.0-50	2	Pass
Heptane		100-1000	1000	Pass
Toluene		50-1000	180	Pass

Empty result indicates data is less than 5.0 ug/g

1: Reportable Limits

2: Limits based on Colorado Code of Regulations 1CCR 212-1.

Altitude Consulting, LLC utilizes NIST traceable Reference Standards and Certified Reference Material to calibrate analytical instruments along with proven analytical methods. The methods are applied in the most ethical manner following good laboratory practice guidelines. The results of this report are based solely on the sample submitted and cannot be reproduced.